

PLAT OF SURVEY

A PARCEL OF LAND BEING SITUATED IN THE NORTHWEST QUARTER,
SECTION 5, TOWN 10 SOUTH, RANGE 1 WEST, MILLCREEK
TOWNSHIP, WILLIAMS COUNTY, OHIO.

**SURVEYED FOR:
DENNIS PERRY**

**NW CORNER
SECTION 5**

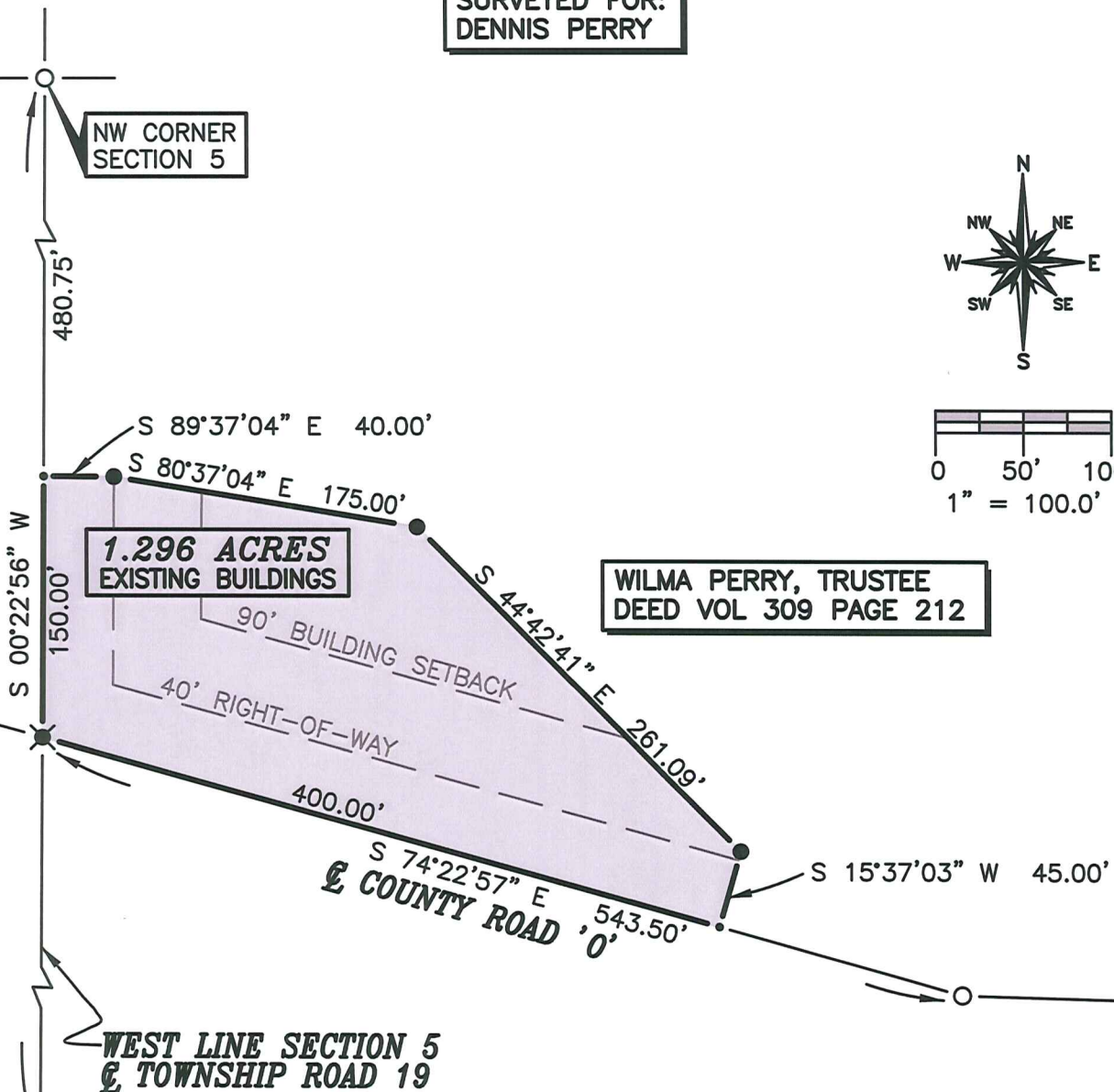
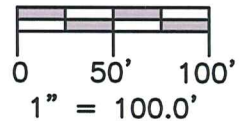
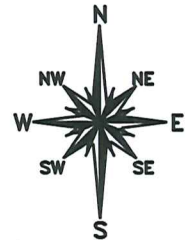

**WILMA PERRY, TRUSTEE
DEED VOL 309 PAGE 212**

**WEST LINE SECTION 5
& TOWNSHIP ROAD 19**

**SW COR, NW 1/4
SECTION 5**

**SURVEY REFERENCES:
VOL. 6R PAGE 253
KUNKLE-HAMER RD SURVEY**

LEGEND

- × FOUND PK NAIL
- ⊗ PLACED RAILROAD SPIKE
- FOUND IRON PIN OR PIPE
- PLACED 5/8" REBAR W/ CAP
- POINT ESTABLISHED THIS SURVEY

I HEREBY CERTIFY THAT I HAVE SURVEYED THE PREMISES SHOWN ON THE PLAT ABOVE. ALL DIMENSIONS ARE SHOWN IN FEET AND DECIMALS THEREOF. SINCE THIS SURVEY DOES NOT INCLUDE A TITLE SEARCH, THERE COULD BE EASEMENTS OR OTHER ENCUMBRANCES UPON THE LAND WHICH ARE NOT SHOWN ON THIS SURVEY PLAT. IF THESE ARE REQUIRED, PLEASE FURNISH THE NECESSARY INFORMATION. THE BEARINGS AND DISTANCES SHOWN ON THE PLAT ABOVE ARE BASED ON STATE PLANE COORDINATES, SPC83, ZONE-OHIO NORTH. THIS SURVEY HAS BEEN RECORDED IN VOL. 22R PAGE 238 OF THE WILLIAMS COUNTY SURVEY RECORDS.



DATE : 12-27-2005

**BRIAN M. WIELAND
REGISTERED SURVEYOR NO. 8286
14067 COUNTY ROAD 20
WEST UNITY, OH 43570
419-924-2100**

Brian M. Wieland

BRIAN M. WIELAND, REGISTERED SURVEYOR NO. 8286